



iTeroTM

Intraoral Workflow Guide

866.561.9777
1800 9th Avenue North, St Petersburg, FL 33713
www.sundentallabs.com

How to Fill Out an Rx

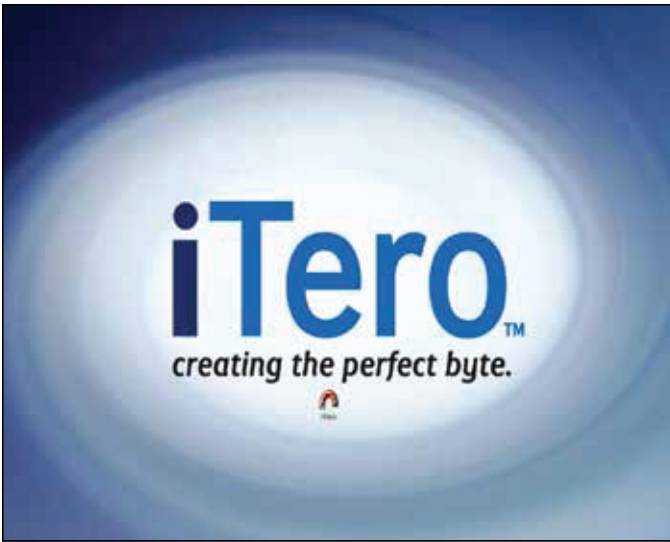

Press the iTero icon



Click "Rx" to create a new case

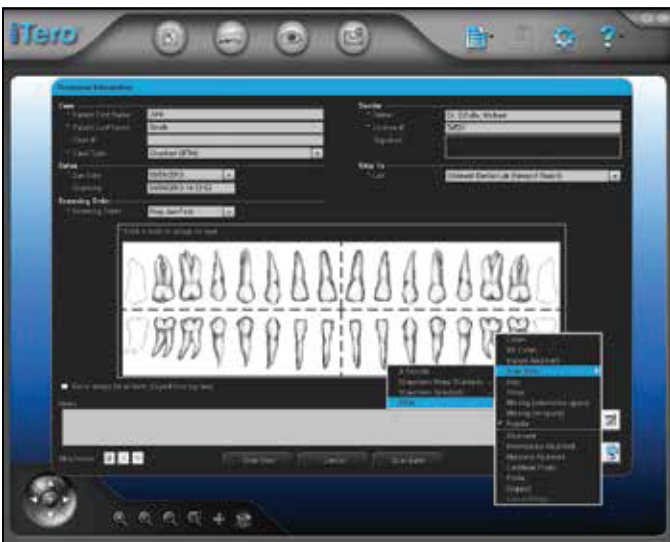

Fill out the required information indicated by *



Fill out notes:
• Implant system
• Implant diameter
• Restoration type
Click "Ok"

How to Prep Scan



Take prep scan, press "Next"

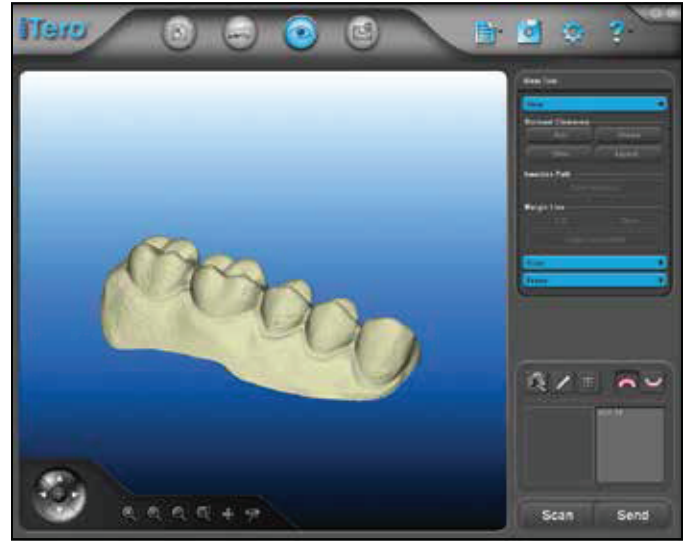

Take opposing arch scan, press "Next"

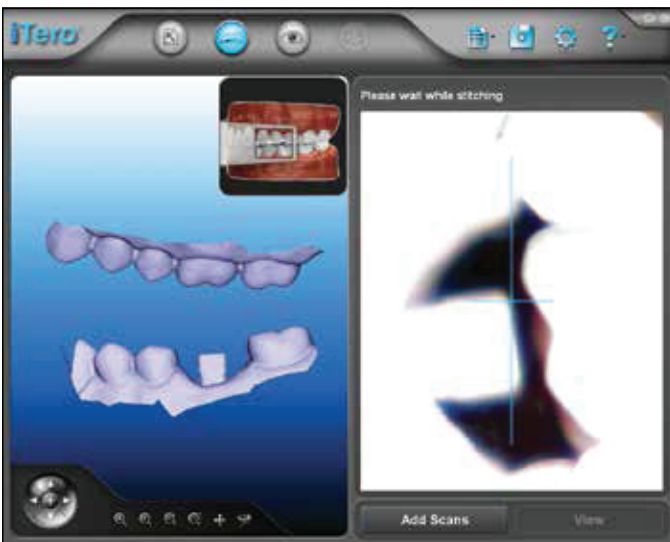

Take bite scan as indicated

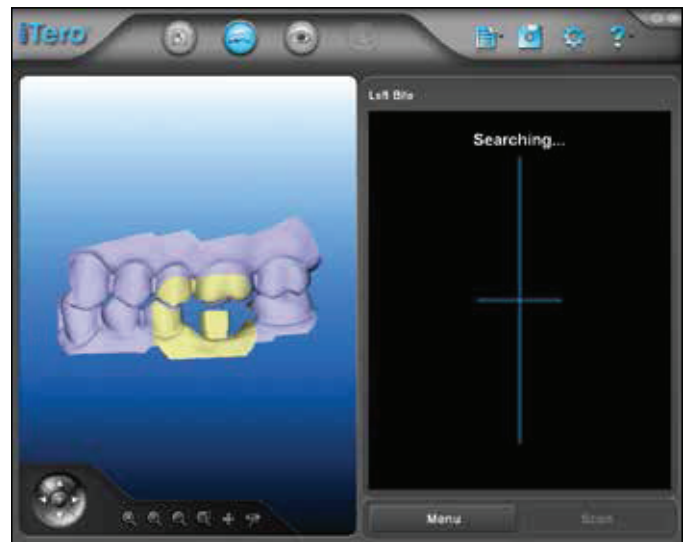

Bite scan complete, press "View"

How to Send Your iTero Files to Sun Dental Labs

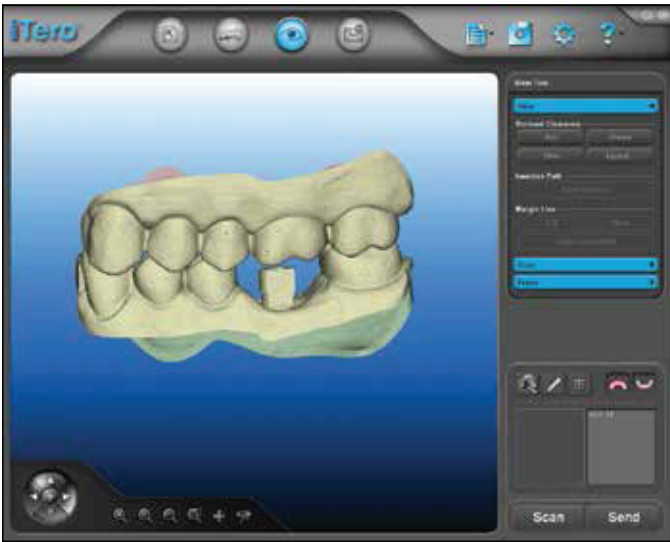

When the digital model is complete, press "Send"

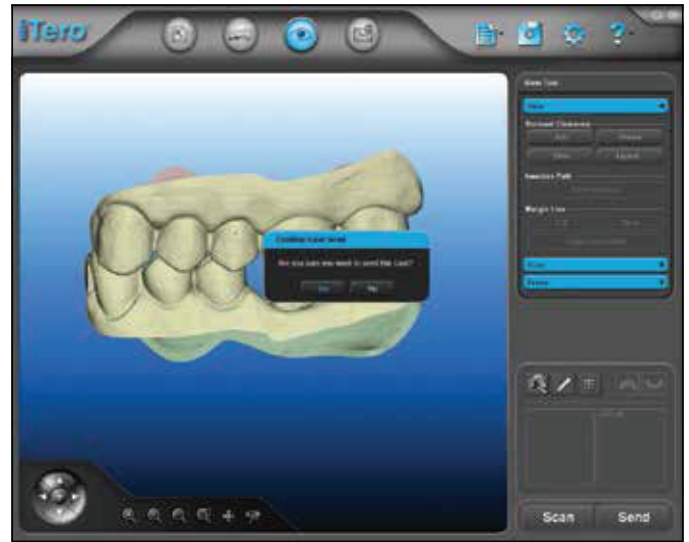

A box will appear to confirm you want to send the case, click "Yes"



866.561.9777

1800 9th Avenue North, St Petersburg, FL 33713

www.sundentallabs.com