



3Shape TRIOS[®]

Intraoral Workflow Guide

866.561.9777
1800 9th Avenue North, St Petersburg, FL 33713
www.sundentallabs.com

How to Fill Out an Rx

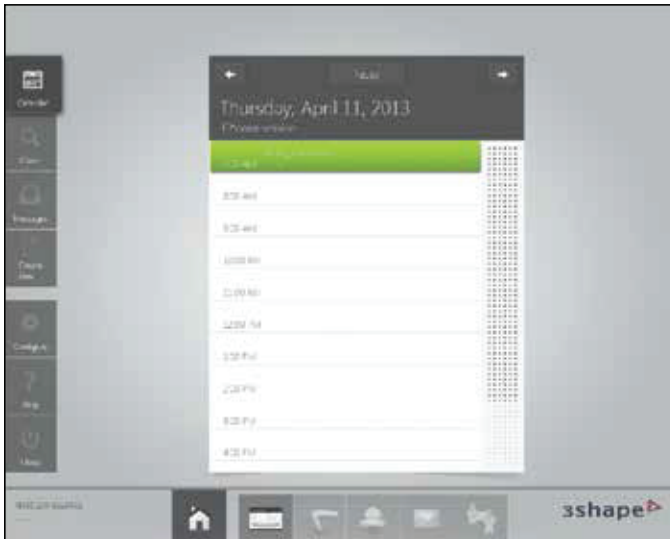

Select appointment time



1. Select Sun Dental Labs
2. Fill out the patient information, fill out implant information
3. Select the scanner icon

How to Prep Scan



1. Select "Prep Arch"
2. Begin scanning



When scan is complete, press tooth #19 icon then press the scan abutment

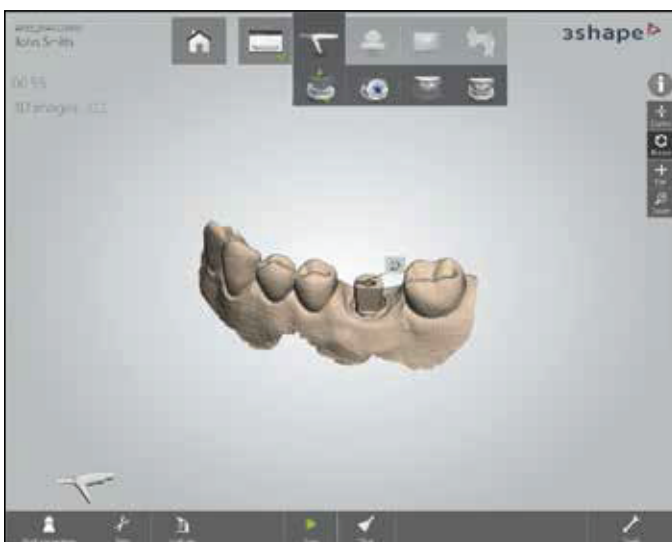

Scan abutment indicated



1. Select scan body icon
2. Void will appear on the model
3. Once again, scan void area – this will be in high resolution

How to Prep Scan



When scan is complete, press #19 icon then press the scan abutment



Scan abutment indicated

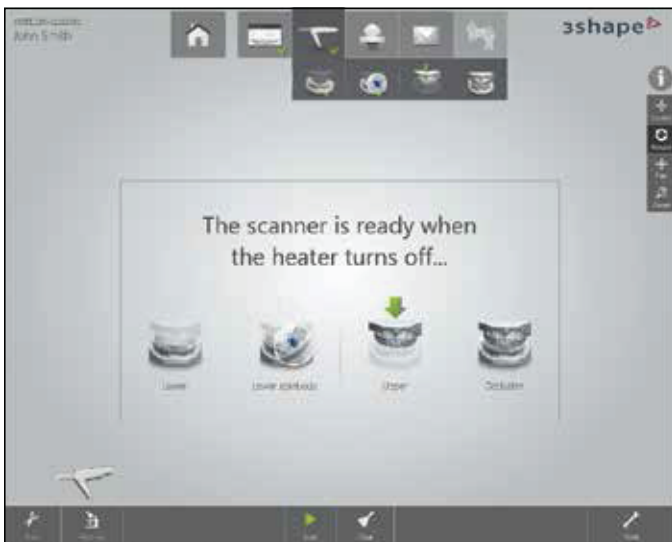

Select "Upper"

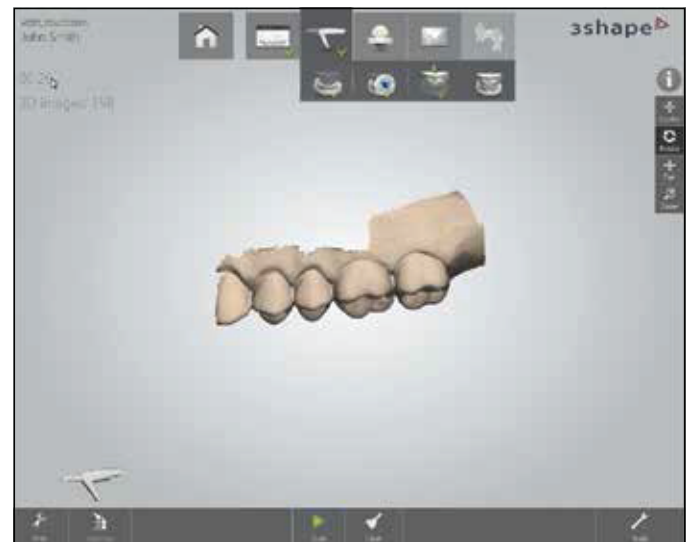

Flip the scan tip over 180° then scan the opposing arch

How to Prep Scan



1. Select "Scan Occlusion"
2. Once again, flip the scan tip over to its original position

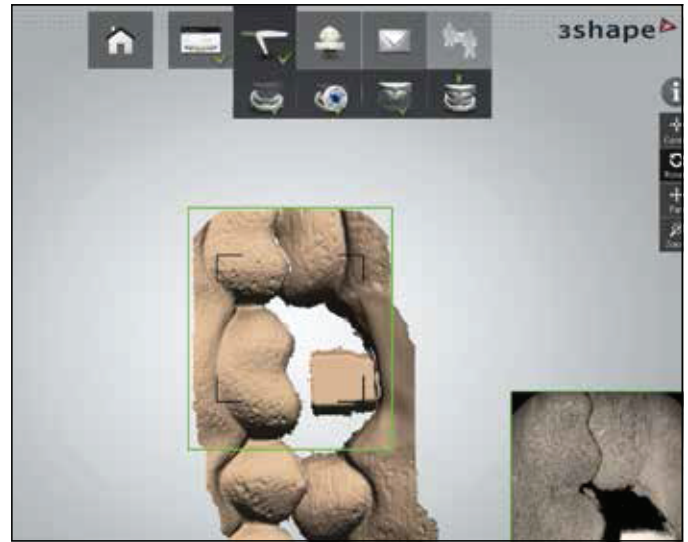

Scan the bite



Bite has been established

How to Send Your 3Shape Files to Sun Dental Labs

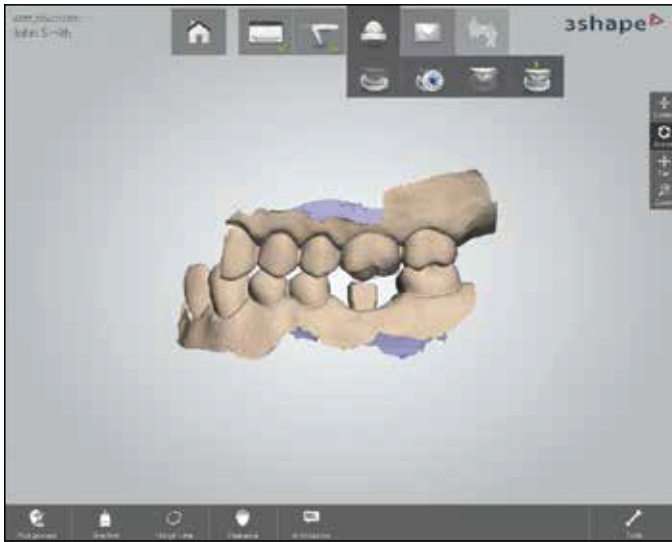

1. Press tooth icon
2. Press "Post Process"

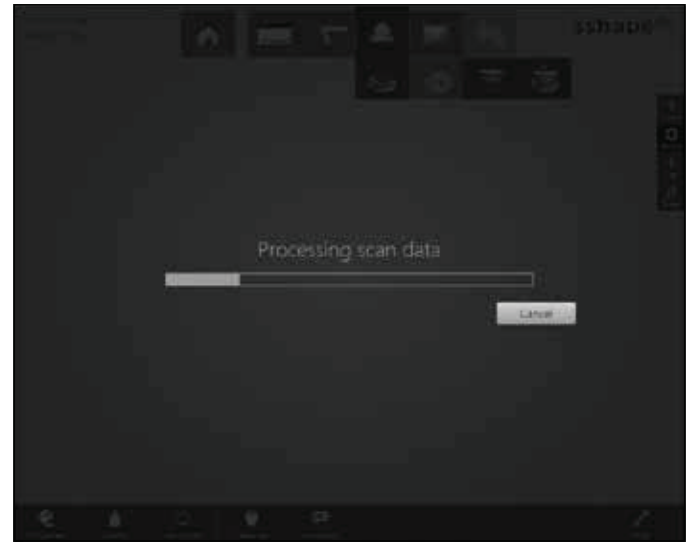

Processing scan data

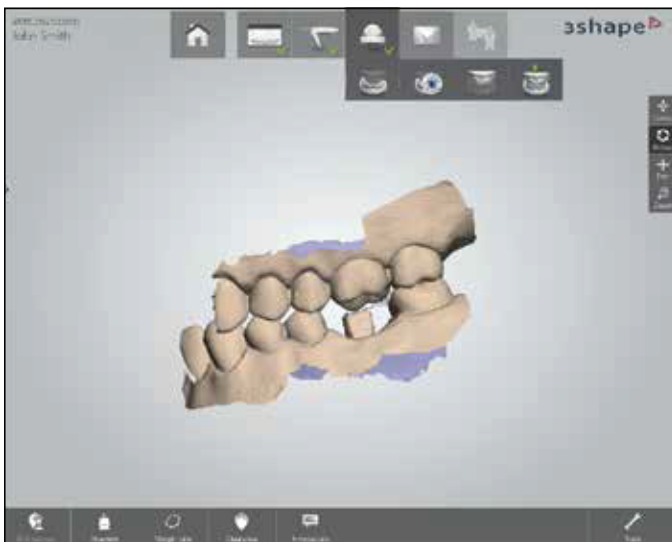

Press "Mail"

How to Send Your 3Shape Files to Sun Dental Labs

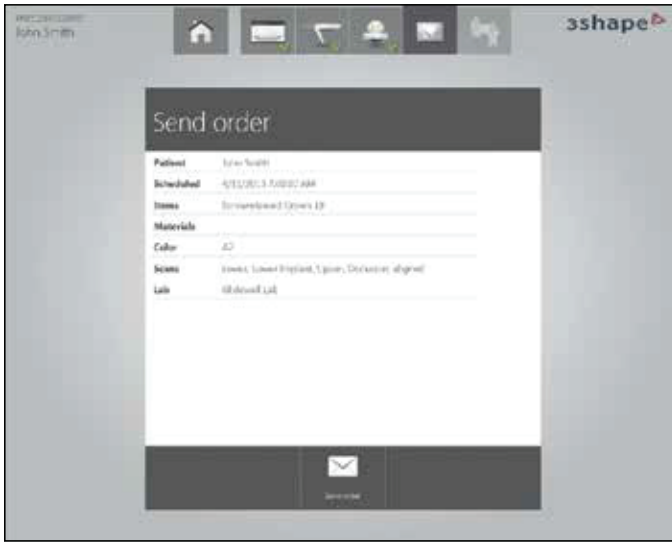

Press "Send Order"

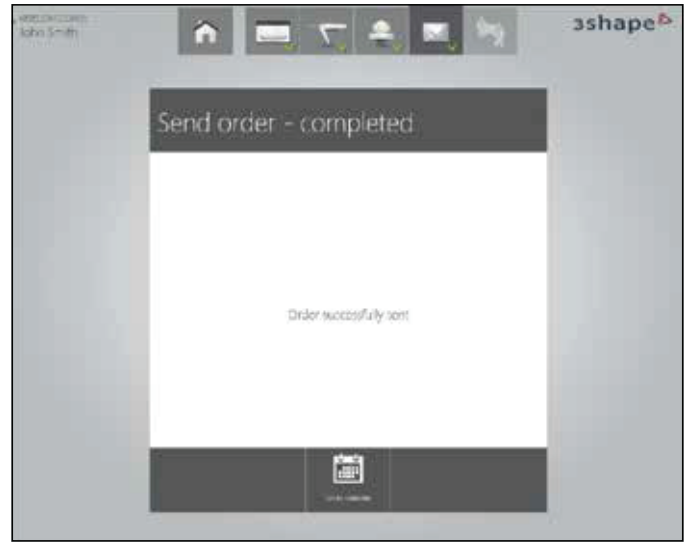

Order successfully sent



866.561.9777

1800 9th Avenue North, St Petersburg, FL 33713

www.sundentallabs.com